

126

PLAT OF RIVERSIDE ACRES NORTH ADDITION, IN THE S.W. 1/4 OF THE N.W. 1/4 OF SEC. 22, T93N, R56W, OF THE 5TH. P.M., YANKTON COUNTY, SOUTH DAKOTA

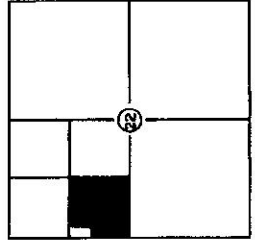
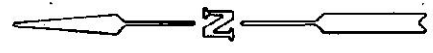
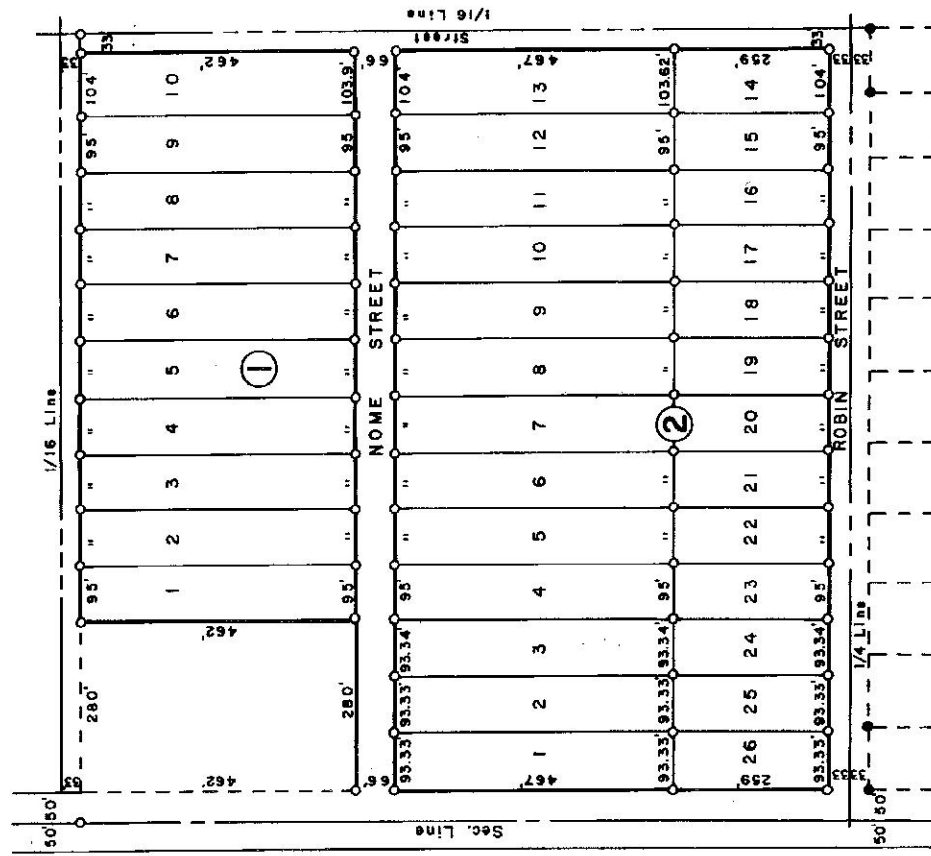

LOCATION

- IRON PINS SET
  - PINS FOUND
- SCALE: 1" = 20'

OWNERS CERTIFICATE

WE, EARL D. CASE AND CHARLOTTE CASE, DO HEREBY CERTIFY THAT WE ARE THE ABSOLUTE AND UNQUALIFIED OWNERS OF THE ABOVE DESCRIBED REAL PROPERTY: RIVERSIDE ACRES NORTH ADDITION, IN THE S.W. 1/4 OF THE N.W. 1/4 OF SECTION 22, T93N, R56W, OF THE 5TH. P.M., YANKTON COUNTY, SOUTH DAKOTA. THAT THE ABOVE SURVEY AND PLAT WAS MADE AT OUR REQUEST AND UNDER OUR DIRECTION FOR THE PURPOSE OF LOCATING, MARKING AND PLATING THE SAME. THAT SAID PROPERTY IS FREE FROM ALL ENCUMBRANCES AND THAT WE HAVE BEEN ADVISED BY A LICENSED SURVEYOR THAT SAID PROPERTY IS SUBJECT TO THE ZONING SUBDIVISION AND EROSION CONTROL ACTS OF THE STATE OF SOUTH DAKOTA.